

**NOTES**

1. ALL DIMENSIONS IN METRES UNLESS NOTED OTHERWISE.
2. REFER DRAWING 1017353.2403-002 FOR GENERAL NOTES AND LEGEND.
3. OIC EXTENT PROVIDED BY HBRC, CURRENT AS OF 29/08/2025.

**LEGEND**

- PROPOSED STOPBANK ALIGNMENT
- EXISTING STOPBANK ALIGNMENT
- EXISTING RIVER/STREAM ALIGNMENT (INDICATIVE)
- STREAM REALIGNMENT WORKS
- OIC EXTENT (REFER NOTE 3)

**Works required outside Oic footprint area #2 (prelim design):**  
 Title record(s): HB163/81  
 Type: Earthworks  
 Volume of fill: 1640m<sup>3</sup>  
 Max height of fill: 2.5m  
 No cut to be included in final surface.

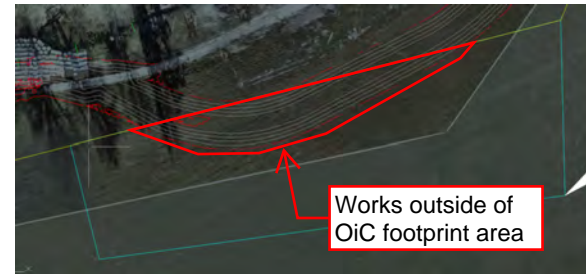

**Works required outside Oic footprint area #1:**  
 Title record(s): HBM1/46  
 Type: Raising of driveway and earthworks  
 Volume of fill: 1950m<sup>3</sup>  
 Max height of fill: 2.5m  
 No cut to be included in final surface.

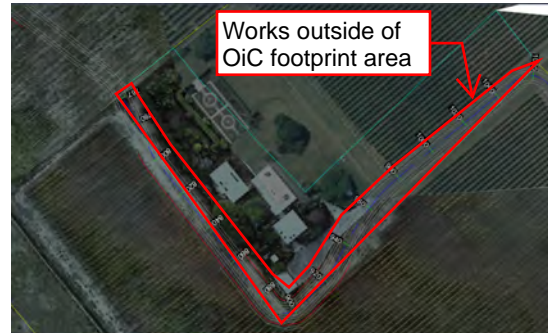

**Works required outside Oic footprint area #3 (prelim design):**  
 Title record(s): HBH3/1148, small slither in HB54/265  
 Type: Earthworks, road construction, swale and culvert install.  
 Volume of fill: 7110m<sup>3</sup>  
 Max height of fill: 2.7m  
 Volume of cut: 670m<sup>3</sup>  
 Max depth of cut: 1.6m

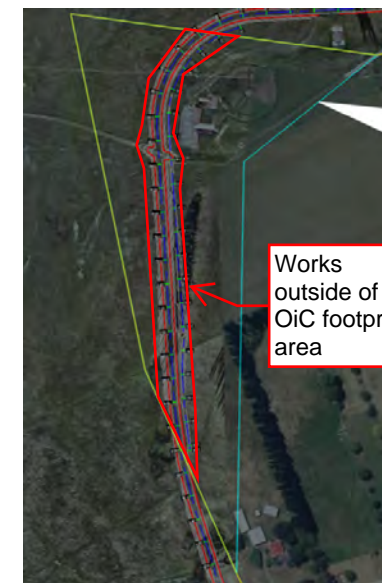

**Minor works required outside Oic footprint area #4 (prelim design):**  
 Title record(s): Hodgson Road reserve  
 Type: Vegetation removal, new at-grade road construction to connect to Hodgson Road  
 Volume of fill: 5 m<sup>3</sup>  
 Max height of fill: 150 mm  
 No cut to be included in final surface.

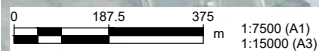

DESIGNED	JEMC	JUN.25	DRAWING STATUS			
<b>FIGURE FOR COMMENT</b>			DRAWING CHECKED	PRELIMINARY DESIGN		
NOT FOR CONSTRUCTION			THIS DRAWING IS NOT TO BE USED FOR CONSTRUCTION PURPOSES UNLESS SIGNED AS APPROVED			
REV	DESCRIPTION	CAD	CHK	DATE	APPROVED	DATE
1	PRELIMINARY DRAFT	MLE	ANCA	25.10.2024		
2	PRELIMINARY DRAFT - REVISED	MLE	JWY	10.12.2024		
3	CONCEPT DESIGN OPTIONS - FOR CLIENT REVIEW	KATU	JEMC	30.05.2025		
4	PRELIMINARY DESIGN	KATU	JEMC			

CLIENT	<b>HAWKE'S BAY REGIONAL COUNCIL</b>
PROJECT	<b>PĀKŌWHAİ SECONDARY STOPBANK</b>
TITLE	GENERAL ARRANGEMENT PLAN OVERALL PLAN
SCALE (A1)	1:7500
DWG No.	1017353.2403-050
REV	4

**DRAFT**

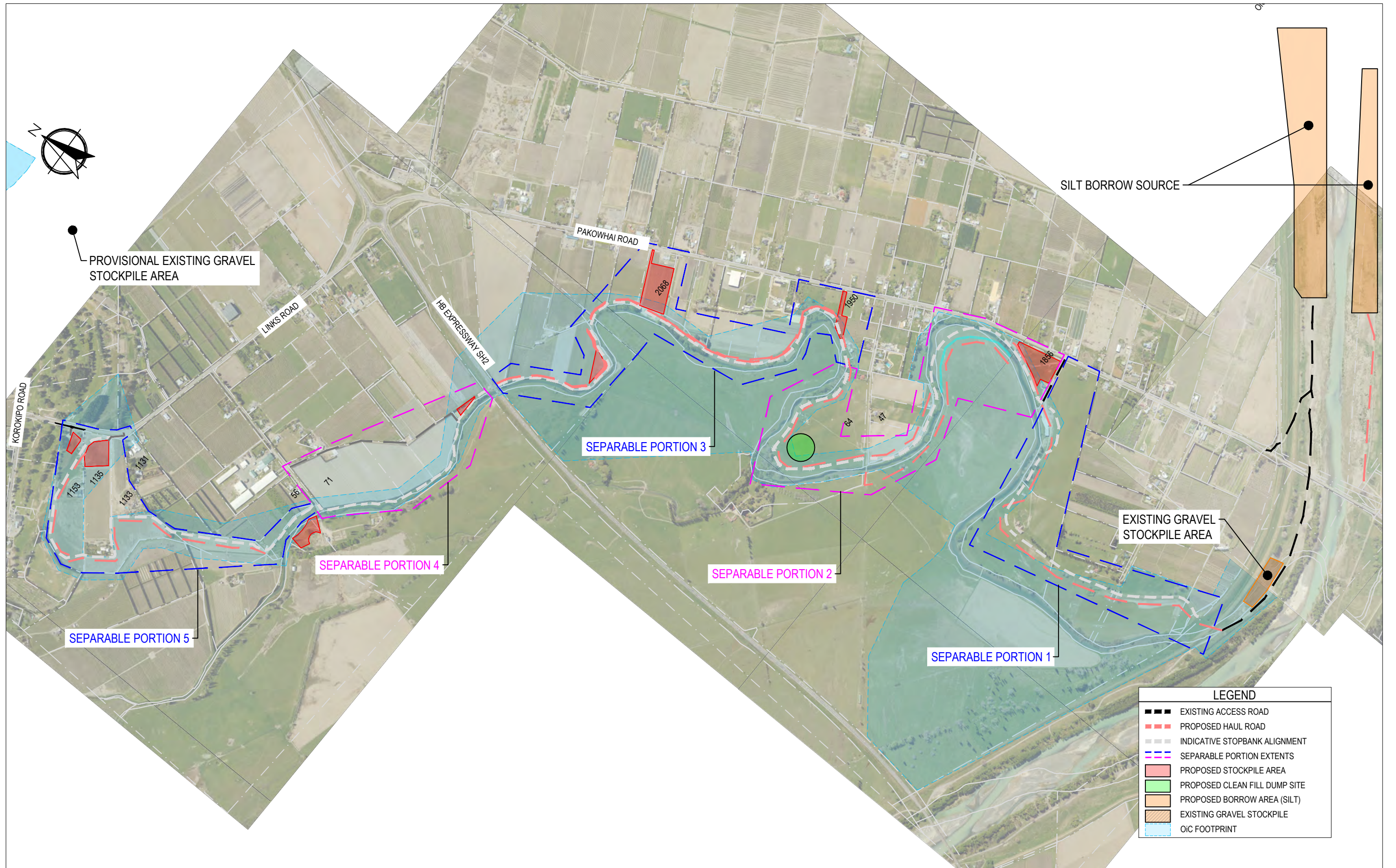

NOT FOR CONSTRUCTION

REV	REVISION DESCRIPTION	DRAWN	CHECKED	APPROVED	DATE
A	ISSUED FOR DISCUSSION	JO			26.09.25

NAME	DESIGNED	DRAWN	REVIEWED	APPROVED
J. ORRINGE	J. ORRINGE	J. ORRINGE		



HAWKE'S BAY REGIONAL COUNCIL  
 FRP PAKOWHAI  
 PROPOSED MATERIAL STOCKPILE & SITE ACCESS  
 OVERALL LAYOUT PLAN

DRAWING STATUS:	
<b>DRAFT</b>	
PLOT DATE: 05.11.2025	SCALE AT A1: 1:7500
DRAWING NO. 22-007-05-SK001	REV -

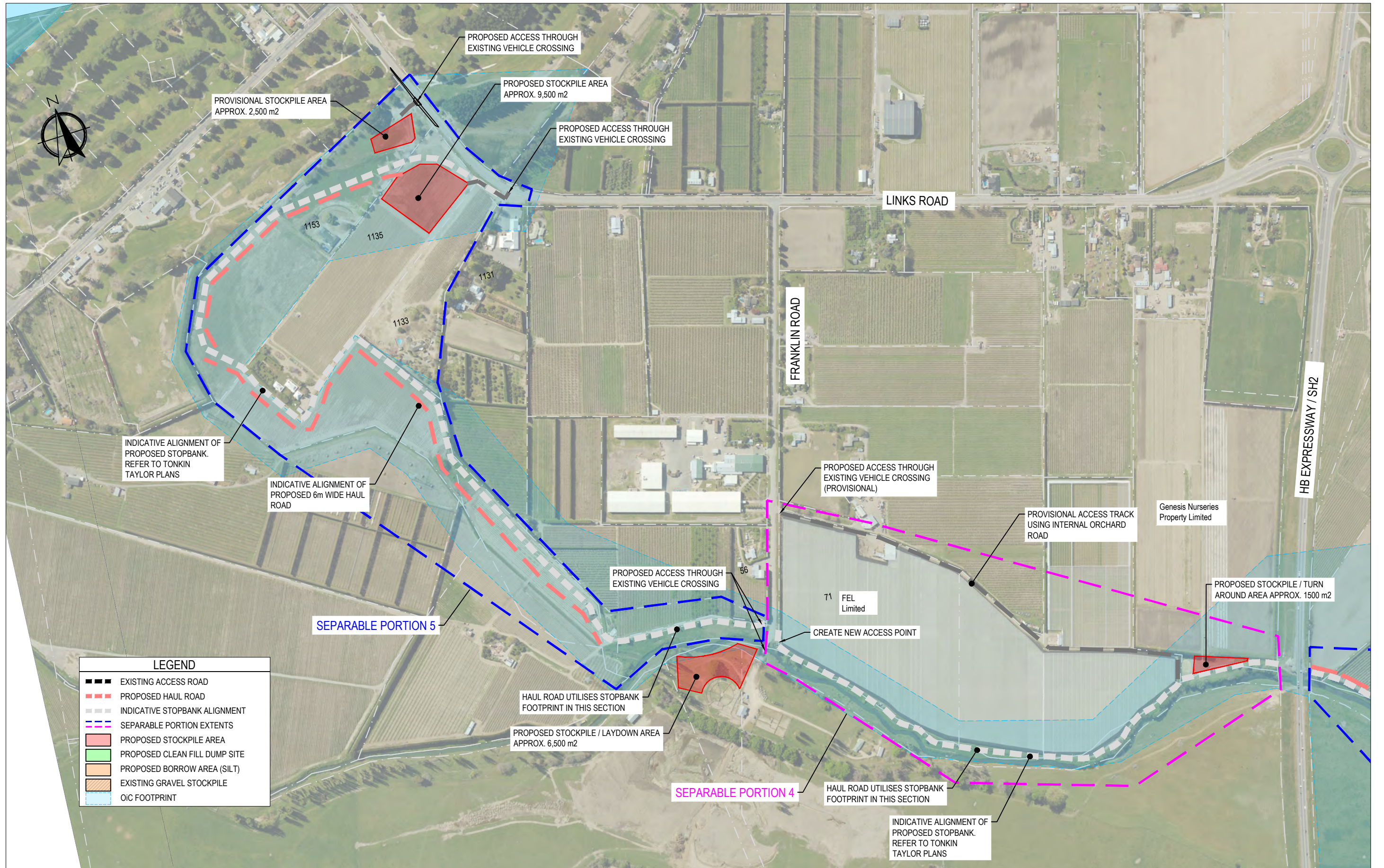

NOT FOR CONSTRUCTION

REV	ISSUED FOR DISCUSSION	JO	26.09.25	APPROVED	DATE	APPROVED
A	ISSUED FOR DISCUSSION	JO	26.09.25			
	REVISION DESCRIPTION	DRAWN	CHECKED	APPROVED	DATE	APPROVED

NAME	
DESIGNED	J. ORRINGE
DRAWN	J. ORRINGE
REVIEWED	
APPROVED	

TE KAUNIHERA Ā-ROHE O TE MATAU-A-MĀUI

HAWKE'S BAY REGIONAL COUNCIL  
 FRP PAKOWHAI  
 PROPOSED MATERIAL STOCKPILE & SITE ACCESS  
 SEPARABLE PORTION 4 & 5

DRAWING STATUS:	
<b>DRAFT</b>	
PLOT DATE: 05.11.2025	SCALE AT A1: 1:3,000
DRAWING NO. 22-007-05-SK002	REV -

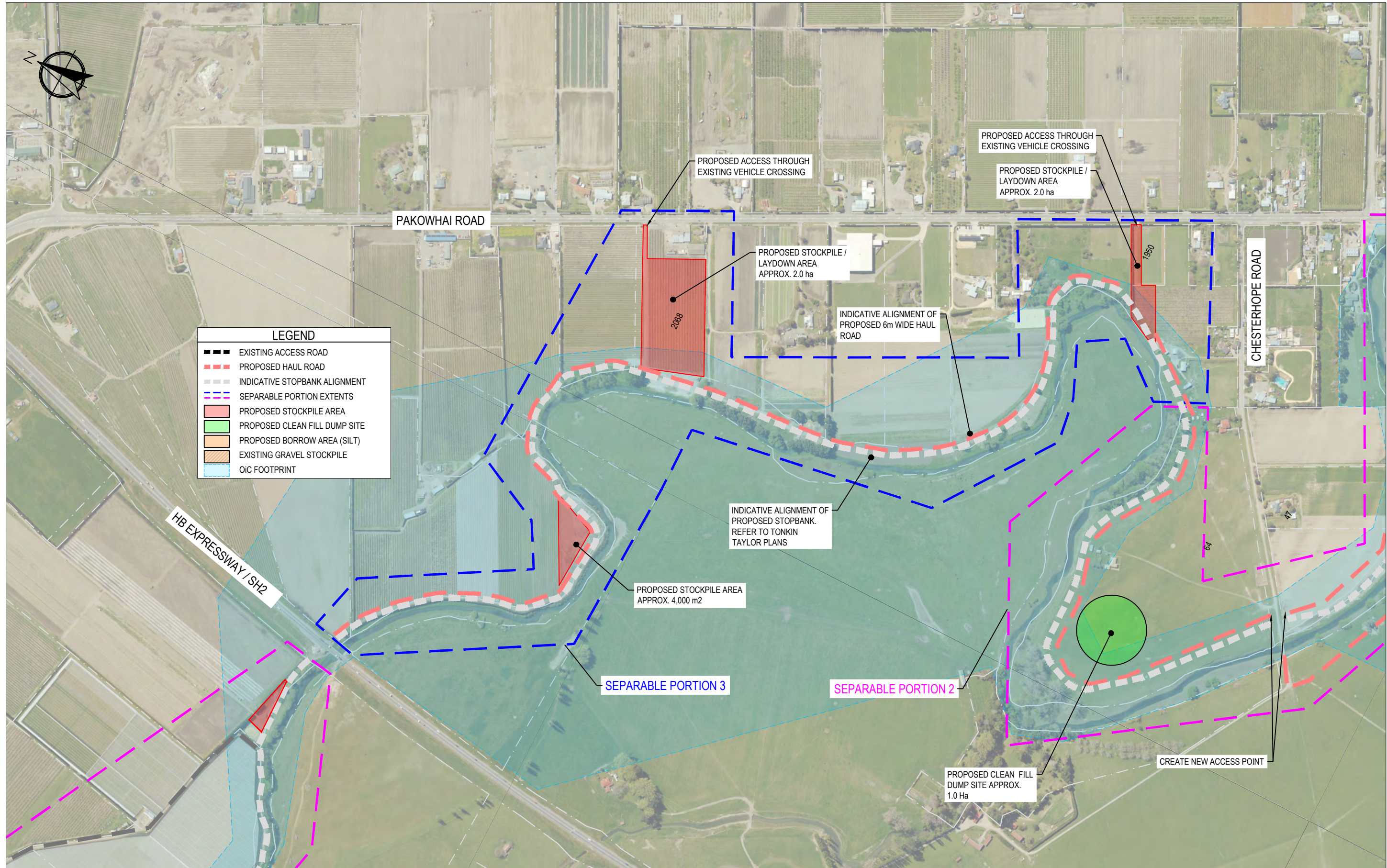

NOT FOR CONSTRUCTION

REV	REVISION DESCRIPTION	DRAWN	CHECKED	APPROVED	DATE
A	ISSUED FOR DISCUSSION	JO			26.09.25

NAME	DESIGNED	DRAWN	REVIEWED	APPROVED
J. ORRINGE	J. ORRINGE	J. ORRINGE		



HAWKE'S BAY REGIONAL COUNCIL  
 FRP PAKOWHAI  
 PROPOSED MATERIAL STOCKPILE & SITE ACCESS  
 SEPARABLE PORTION 2 & 3

DRAWING STATUS: <b>DRAFT</b>	
PLOT DATE: 05.11.2025	SCALE AT A1: 1:2000
DRAWING NO. <b>22-007-05-SK003</b>	REV -

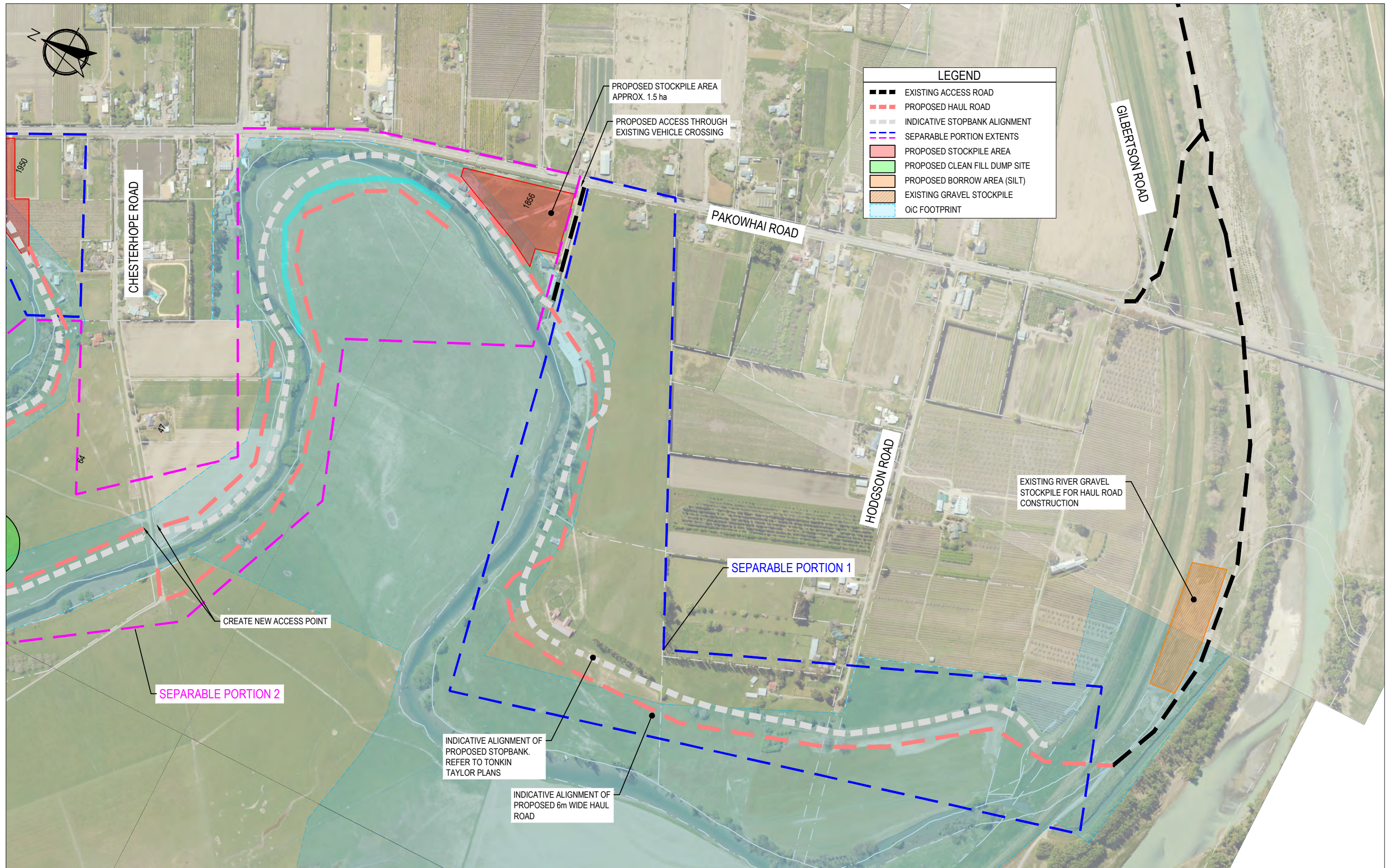

LEGEND	
	EXISTING ACCESS ROAD
	PROPOSED HAUL ROAD
	INDICATIVE STOPBANK ALIGNMENT
	SEPARABLE PORTION EXTENTS
	PROPOSED STOCKPILE AREA
	PROPOSED CLEAN FILL DUMP SITE
	PROPOSED BORROW AREA (SILT)
	EXISTING GRAVEL STOCKPILE
	OIC FOOTPRINT

NOT FOR CONSTRUCTION

REV	REVISION DESCRIPTION	DRAWN	CHECKED	APPROVED	DATE
A	ISSUED FOR DISCUSSION	JO			26.09.25

	NAME
DESIGNED	J. ORRINGE
DRAWN	J. ORRINGE
REVIEWED	
APPROVED	



HAWKE'S BAY REGIONAL COUNCIL  
 FRP PAKOWHAI  
 PROPOSED MATERIAL STOCKPILE & SITE ACCESS  
 SEPARABLE PORTION 1

DRAWING STATUS: <b>DRAFT</b>	
PLOT DATE: 05.11.2025	SCALE AT A1: 1:2000
DRAWING NO. <b>22-007-05-SK004</b>	REV -