



NOTES

1. SILT FENCES ARE:
 - TO BE INSTALLED IN ACCORDANCE WITH HBRC HAWKE'S BAY WATERWAY GUIDELINES - EROSION AND SEDIMENT CONTROL (APRIL 2009), SECTION 6.3.
 - TO BE INSTALLED AROUND ALL STOCKPILES.
 - TO BE INSPECTED ONCE A WEEK AND AFTER EACH RAIN EVENT AND REPAIRED WHEN DAMAGED.
 - TO REMAIN IN PLACE AND MAINTAINED UNTIL THE AREAS PROTECTED BY THE SILT FENCE HAS BEEN APPROPRIATLY STABILISED.
2. SILT BUILDUP BEHIND SILT FENCES IS TO BE REMOVED TO MAINTAIN ADEQUATE SEDIMENT RETENTION STORAGE.
3. ENTRANCES TO BORROW PIT AND STOCKPILE AREAS ARE TO BE PROVIDED WITH STABILISED CONSTRUCTION ENTRANCES AS PER HBRC HAWKE'S BAY WATERWAY GUIDELINES - EROSION AND SEDIMENT CONTROL (APRIL 2009), SECTION 5.11.

DO NOT SCALE DRAWING

Plot: 17/09/2025 4:33:43 pm

FILED: HB01041700-GT-010.dwg

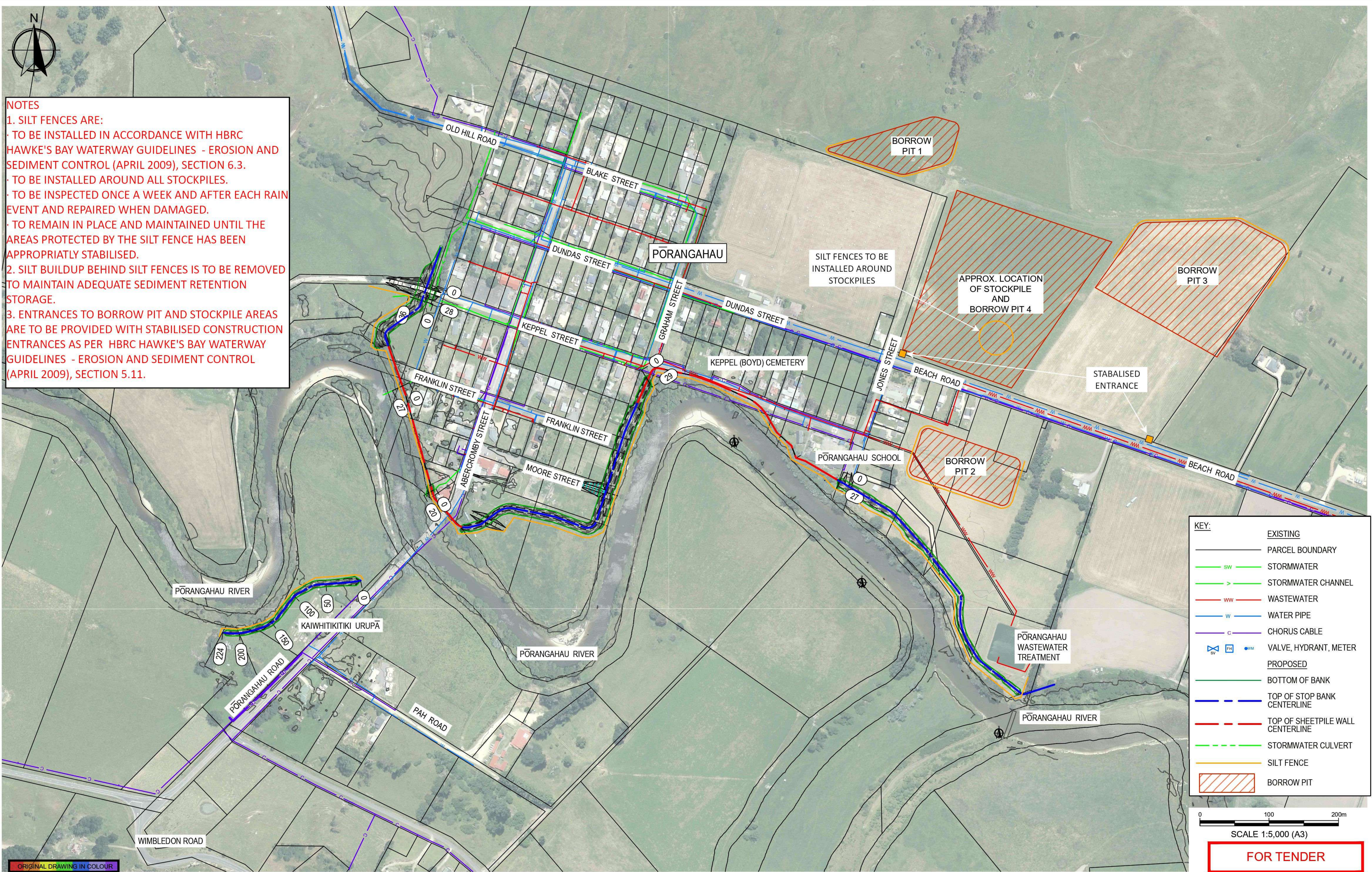

ORIGINAL DRAWING IN COLOUR

0	FOR TENDER	SEP 25	GS
B	FOR CONSENT	APR 25	
A	FOR INFORMATION	JUL 24	GS
NO.	REVISION	DATE	APP.



ACE MEMBER

THIS DRAWING REMAINS THE PROPERTY OF PATTLE DELAMORE PARTNERS LTD AND MAY NOT BE REPRODUCED OR ALTERED WITHOUT WRITTEN PERMISSION. NO LIABILITY SHALL BE ACCEPTED FOR UNAUTHORIZED USE OF THE DRAWINGS

CLIENT: HAWKE'S BAY REGIONAL COUNCIL			
PROJECT: PŌRANGAHAU STOPBANKS			
DESIGNED OH	DESIGN REVIEW GS	DATE JUL 24	APPROVED
DRAWN SHK	DRAWING CHECK	DATE JUL 24	DATE
THIS DRAWING IS NOT FOR CONSTRUCTION UNLESS SIGNED AS APPROVED			

PORANGAHAU STOPBANKS EROSION AND SEDIMENT CONTROL PLAN		
SCALE: AS SHOWN (A3)	DRAWING NO.: HB01041700-GT-003	REV: 0