

Rule TANK 7 and 8 – Is your surface or groundwater take permitted?

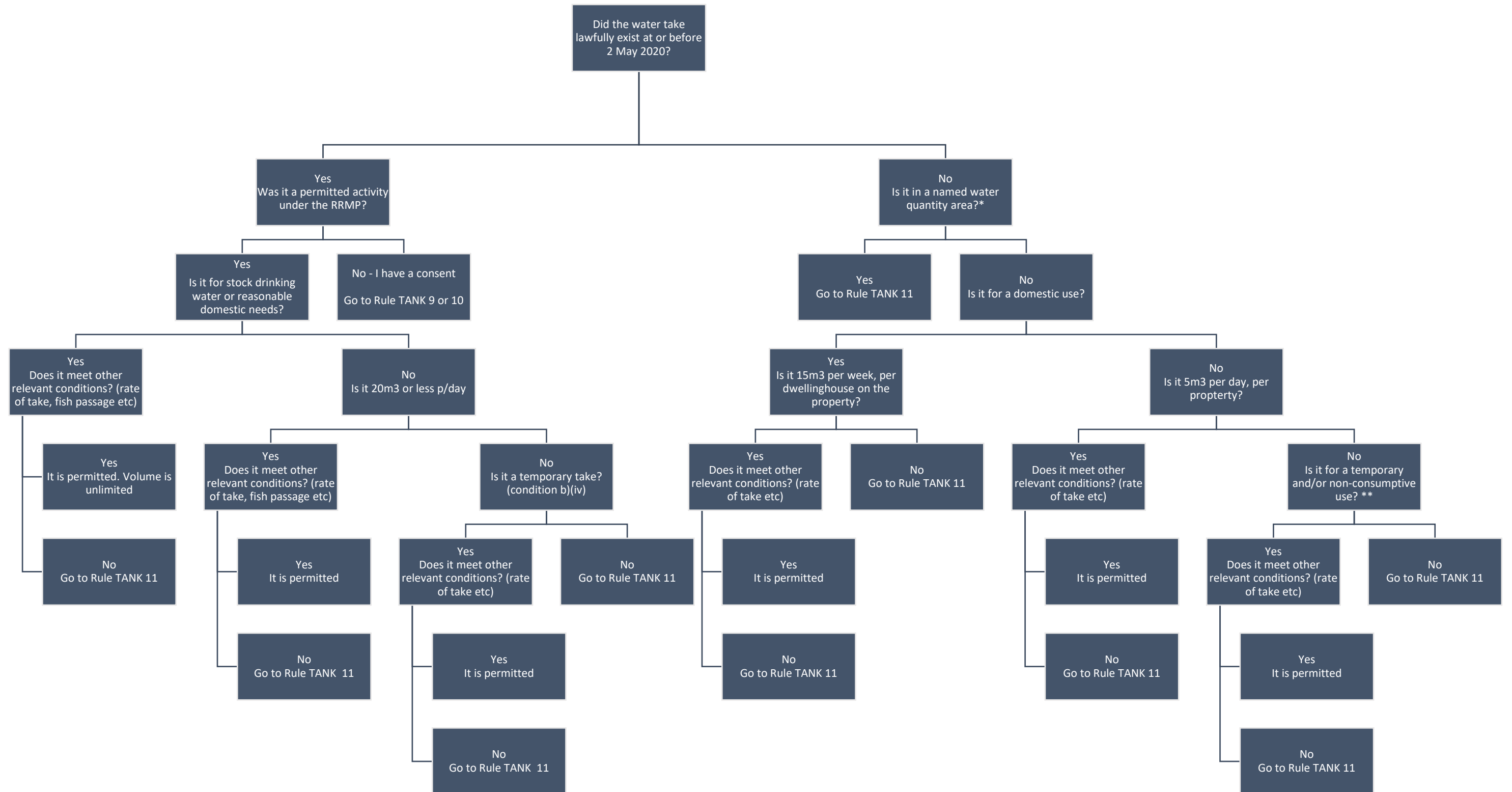

* The quantity areas for surface water takes are Maraekakaho, Ahuriri, Awanui, Poukawa, Louisa, Paritua-Karewarewa. The quantity area for groundwater take is Poukawa.

** This rule cascade has also highlighted that there is no permitted pathway for non-consumptive surface water takes (there is a non-consumptive groundwater take pathway).

Rule TANK 9 and 10 – Is your surface or groundwater take a Restricted Discretionary activity?

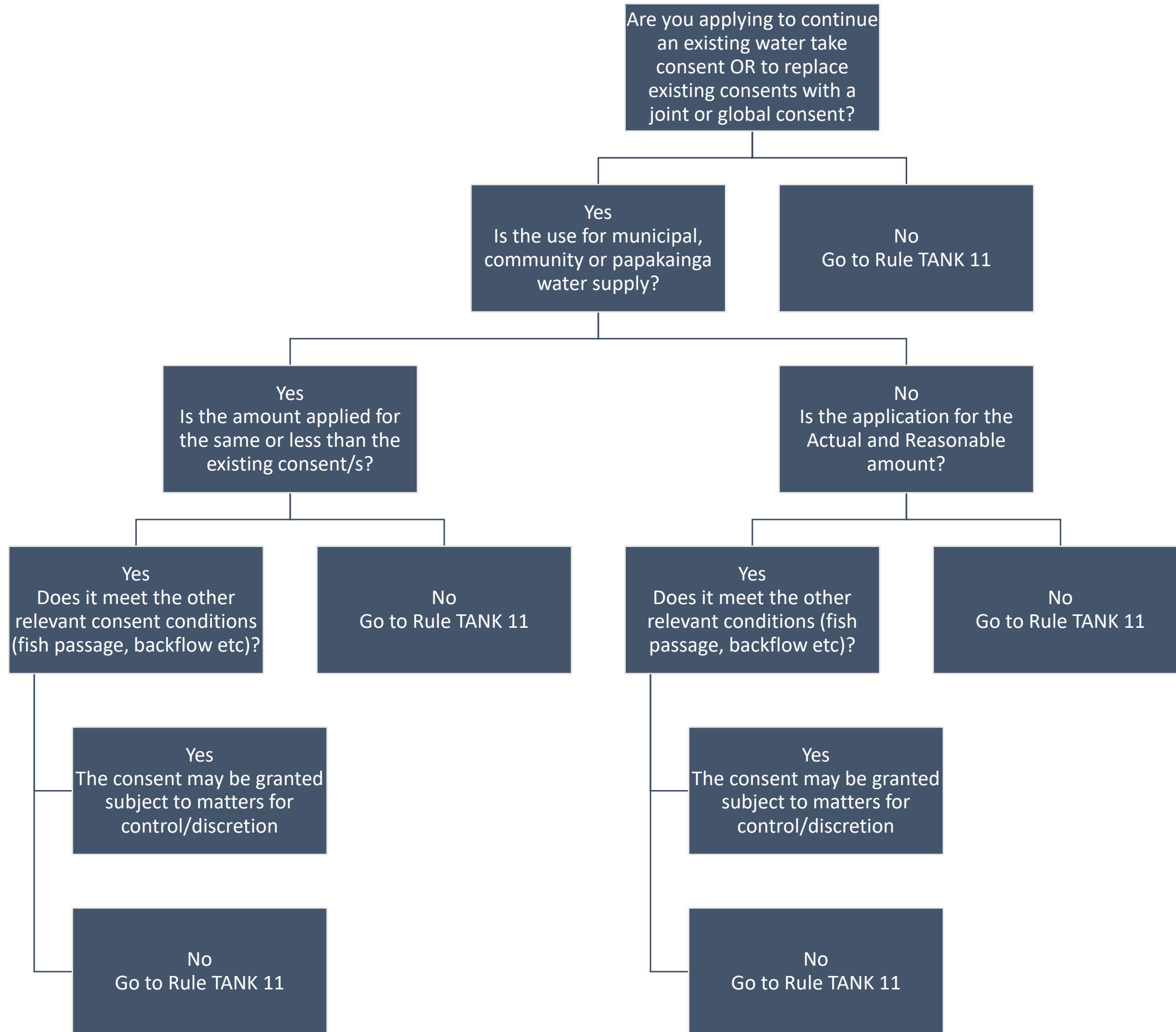

Rule TANK 11 – Is the activity a Discretionary activity?

