



KEY:

	EXISTING
	PRIMARY PARCEL
	NON PRIMARY PARCEL
	TOP OF STOP BANK CENTERLINE
	TOP OF STOP BANK CENTERLINE (INDICATIVE)
	DRAIN / WATER COURSE
PROPOSED	
	TOP OF STOP BANK CENTERLINE, FOOTPRINT
	LAND TO BE ACQUIRED
	DENOTED ITEM NO.

DO NOT SCALE DRAWING

Plot: 1/08/2025 1:02:06 pm

FILED: HB010500006-CI-031.dwg

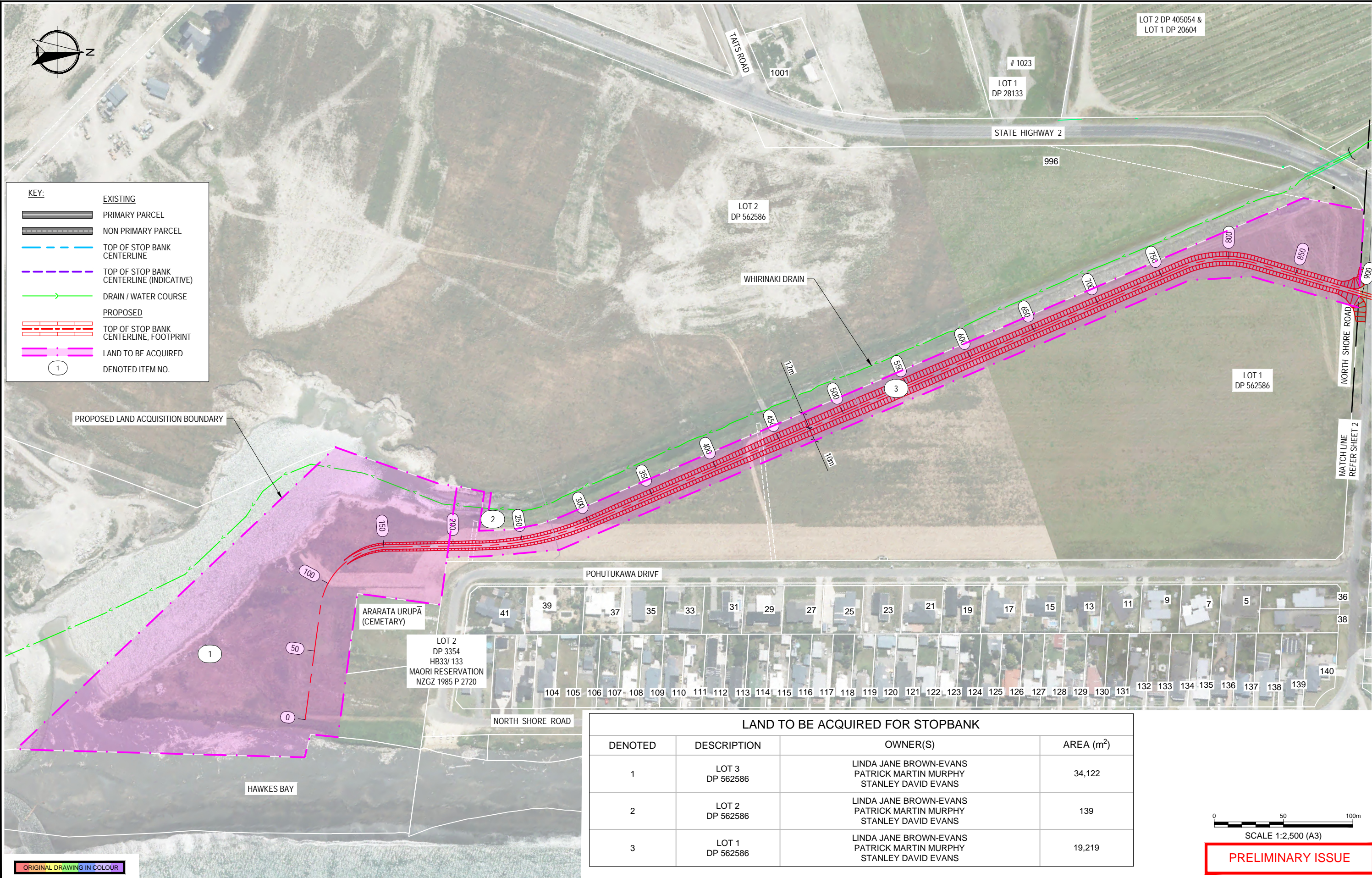

LAND TO BE ACQUIRED FOR STOPBANK			
DENOTED	DESCRIPTION	OWNER(S)	AREA (m ²)
1	LOT 3 DP 562586	LINDA JANE BROWN-EVANS PATRICK MARTIN MURPHY STANLEY DAVID EVANS	34,122
2	LOT 2 DP 562586	LINDA JANE BROWN-EVANS PATRICK MARTIN MURPHY STANLEY DAVID EVANS	139
3	LOT 1 DP 562586	LINDA JANE BROWN-EVANS PATRICK MARTIN MURPHY STANLEY DAVID EVANS	19,219

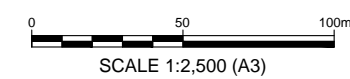

PRELIMINARY ISSUE

A	PRELIMINARY ISSUE	AUG 25	
NO.	REVISION	DATE	APP.



ACE MEMBER

THIS DRAWING REMAINS THE PROPERTY OF PATTLE DELAMORE PARTNERS LTD AND MAY NOT BE REPRODUCED OR ALTERED WITHOUT WRITTEN PERMISSION. NO LIABILITY SHALL BE ACCEPTED FOR UNAUTHORIZED USE OF THE DRAWINGS

CLIENT: HAWKES BAY REGIONAL COUNCIL			
PROJECT: WHIRINAKI STOPBANK			
DESIGNED T.C	DESIGN REVIEW P.C	DATE JULY 25	APPROVED
DRAWN D.F.P	DRAWING CHECK ----	DATE JULY 25	DATE
THIS DRAWING IS NOT FOR CONSTRUCTION UNLESS SIGNED AS APPROVED			

LAND ACQUISITION PLAN SHEET 1		
SCALE :	DRAWING NO. :	REV :
AS SHOWN (A3)	HB010500006-CI-031	A

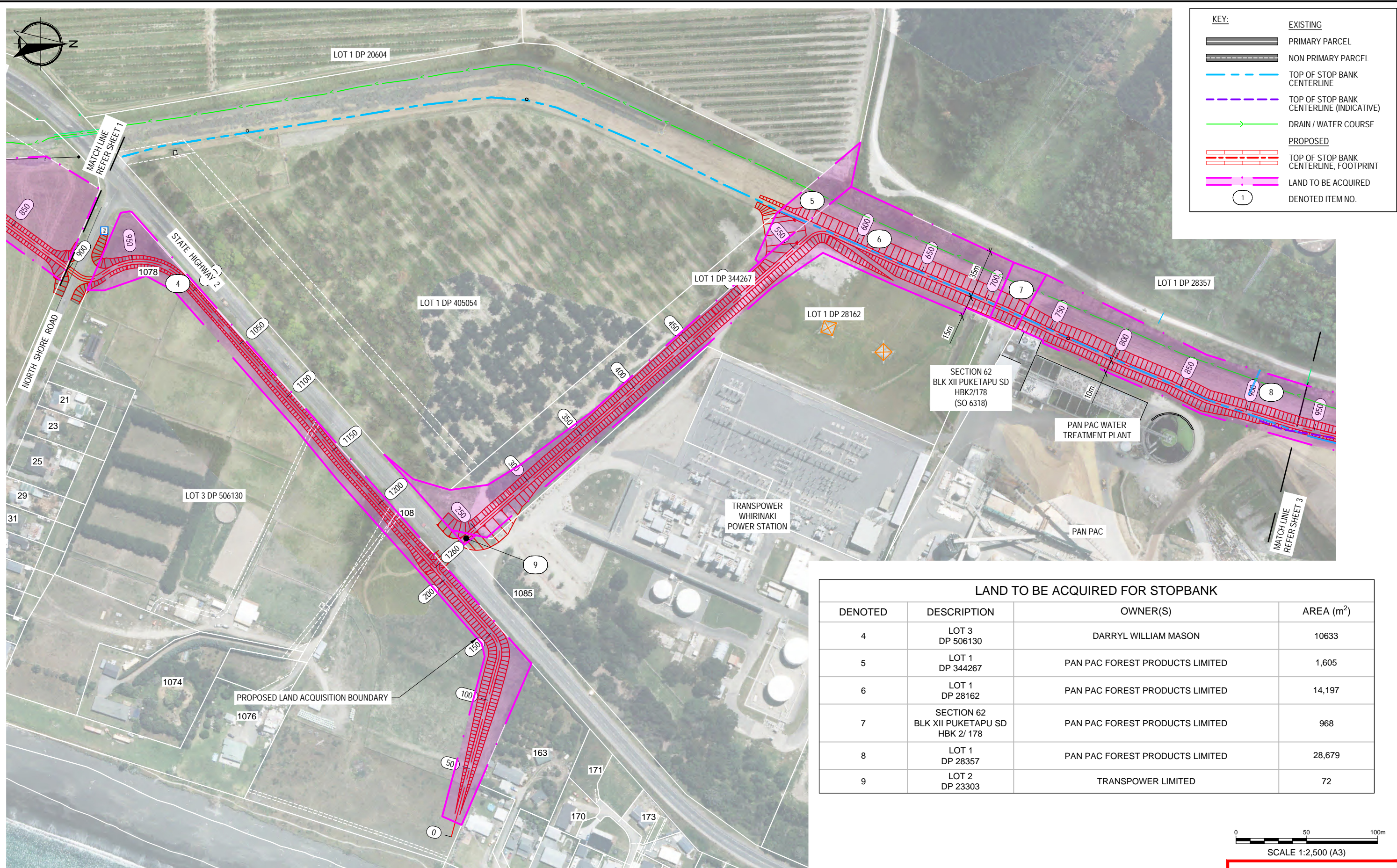

LAND TO BE ACQUIRED FOR STOPBANK			
DENOTED	DESCRIPTION	OWNER(S)	AREA (m ²)
4	LOT 3 DP 506130	DARRYL WILLIAM MASON	10633
5	LOT 1 DP 344267	PAN PAC FOREST PRODUCTS LIMITED	1,605
6	LOT 1 DP 28162	PAN PAC FOREST PRODUCTS LIMITED	14,197
7	SECTION 62 BLK XII PUKETAPU SD HBK 2/ 178	PAN PAC FOREST PRODUCTS LIMITED	968
8	LOT 1 DP 28357	PAN PAC FOREST PRODUCTS LIMITED	28,679
9	LOT 2 DP 23303	TRANSPower LIMITED	72

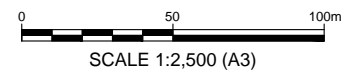

PRELIMINARY ISSUE

ORIGINAL DRAWING IN COLOUR



THIS DRAWING REMAINS THE PROPERTY OF PATTLE DELAMORE PARTNERS LTD AND MAY NOT BE REPRODUCED OR ALTERED WITHOUT WRITTEN PERMISSION. NO LIABILITY SHALL BE ACCEPTED FOR UNAUTHORIZED USE OF THE DRAWINGS

CLIENT: HAWKES BAY REGIONAL COUNCIL

PROJECT: WHIRINAKI STOPBANK

DESIGNED T.C	DESIGN REVIEW P.C	DATE JULY 25	APPROVED	DATE
DRAWN D.F.P	DRAWING CHECK	DATE JULY 25	THIS DRAWING IS NOT FOR CONSTRUCTION UNLESS SIGNED AS APPROVED	

LAND ACQUISITION PLAN SHEET 2

SCALE :	DRAWING NO. :	REV :
AS SHOWN (A3)	HB010500006-CI-032	A

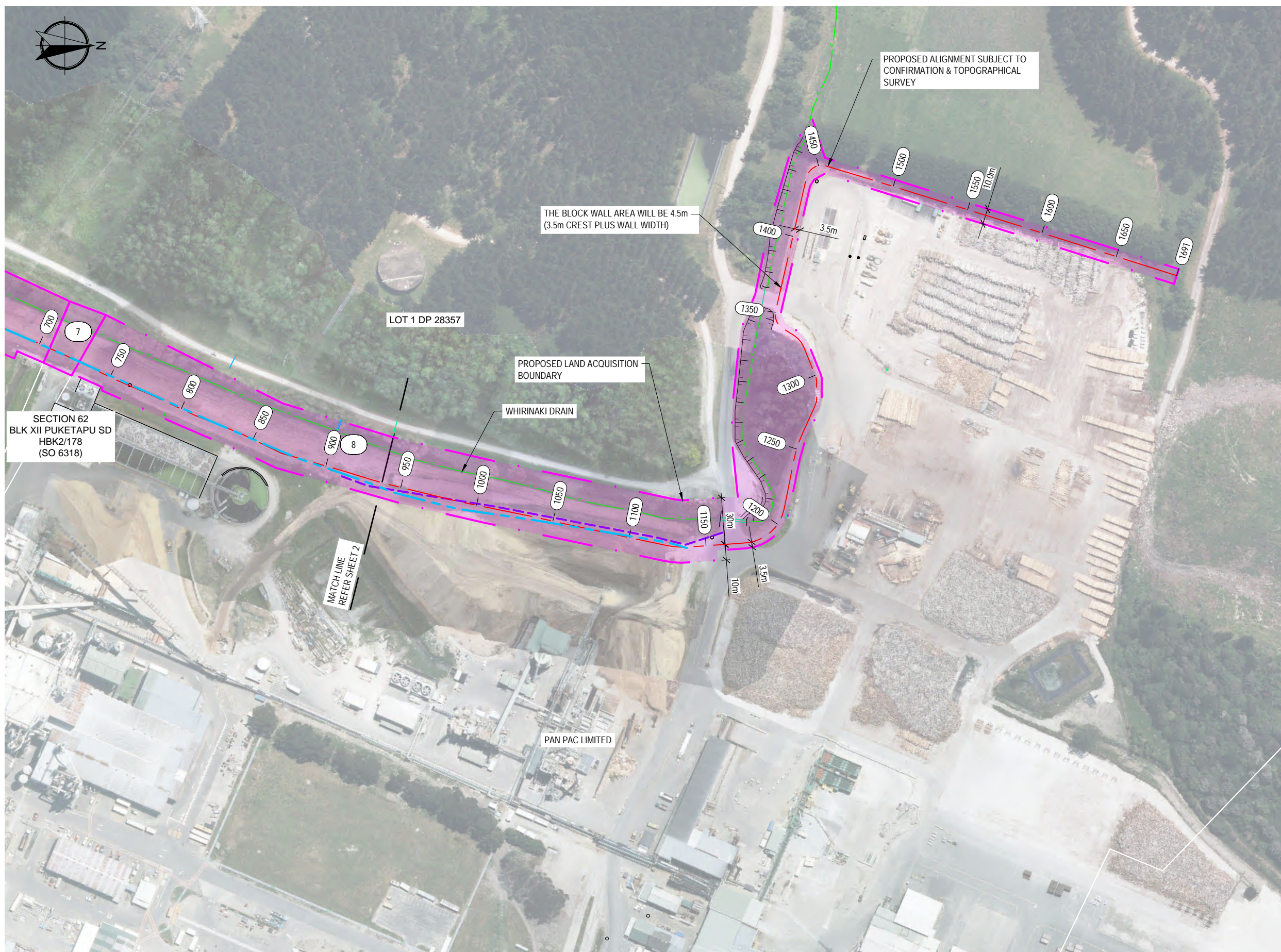

KEY:	
	EXISTING PRIMARY PARCEL
	NON PRIMARY PARCEL
	TOP OF STOP BANK CENTERLINE
	TOP OF STOP BANK CENTERLINE (INDICATIVE)
	DRAIN / WATER COURSE
PROPOSED	
	TOP OF STOP BANK CENTERLINE, FOOTPRINT
	LAND TO BE ACQUIRED
	DENOTED ITEM NO.

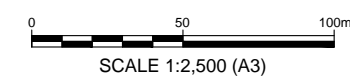

PRELIMINARY ISSUE

ORIGINAL DRAWING IN COLOUR



ACE MEMBER

THIS DRAWING REMAINS THE PROPERTY OF PATTLE DELAMORE PARTNERS LTD AND MAY NOT BE REPRODUCED OR ALTERED WITHOUT WRITTEN PERMISSION. NO LIABILITY SHALL BE ACCEPTED FOR UNAUTHORIZED USE OF THE DRAWINGS

CLIENT: HAWKES BAY REGIONAL COUNCIL					
PROJECT: WHIRINAKI STOPBANK					
DESIGNED T.C.	DESIGN REVIEW P.C.	DATE JULY 25	APPROVED	DATE	
DRAWN D.F.P.	DRAWING CHECK	DATE JULY 25	THIS DRAWING IS NOT FOR CONSTRUCTION UNLESS SIGNED AS APPROVED		

LAND ACQUISITION PLAN SHEET 3		
SCALE: AS SHOWN (A3)	DRAWING NO.: HB010500006-CI-033	REV: A